

ON STAGE

THE "QUEEN BEE"

CONDUCTOR'S GUIDE

BY SAMMY NESTICO

"Dedicated to Lt. John O'Seake and the world famous "Airmen Of Note", U.S.A.F."

Medium Blues $\text{♩} = 120$

A SAXES

Gm^7 C^9 $\frac{1}{2}$ Gm^7 C^9 D^9 C^9 G^9

$FMAJ^7$ B^9 $FMAJ^7$ Gm^7 Am^7 D^7-9

B BUCKET MUTED BRASS

Gm^7 C^7 A^7 A^7 D^7-9 A^9

G^9 Dm^7 G^9 Gm^7 $SXS. A^0$ Gm^7 Am^7 D^7-9

TRBS. $\frac{1}{2}$ p

C TRPT. UNIS. Am^7 B^bMAJ^7 Am^7 Gm^7 Am^7 B^bMAJ^7 C^7

TRBS. mf

$FMAJ^7$ B^b9 $FMAJ^7$ $(SXS.) Am^7$ D^9

TRPTS-ALTO SXS. ff

D Gm Gm^7 C^9 TRPTS. Am^7 $E^b9(b5)$ D^7-9 A^9

f ff

Gm^7 $SXS.$ C^9 B^b6 B^0 F^6 ENS. $E^b9(b5)$ D^7+9 A^9

E Gm^7 C^9 p $\frac{1}{2}$ Gm^7 $F^{\#0}$ Gm^7 C^9

FMAJ.7 Pno. FMAJ.7 B^b7 A^m7 D9

[F] Gm7 PNO. Solo C9 Gb9 FMAJ.7 D7-9 G9

G9 Gm7 / C7 / A^m7 D7(-9) MUTED TRPYS. (45) Gm6 Gm7 SAXES mf

Gm7 C7 D^b9 FMAJ.7 B^b9

FMAJ.7 Am7 D9 [H] Gm7 Gm7 / C7 / Am7 SXS. BR.

D7(-9) Gm7 A^o Gm7 Gb9 F6 B^b9 Am7 ENDS. SOFTLY D7(-9) A^b9

[I] Gm9 C9 PNO Gm7 C9 Gm7 Gb9 FMAJ.7

B^b9 FMAJ.7 Am D7(-9) D7(-9) Gm

Gm7 / C7 / Am B2 (add G#) Am7 D1 Dm A (add C*)

THE QUEEN BEE

1ST E^b ALTO SAX.

MEDIUM BLUES (1 = 120)

BY SAMMY NESTICO

"THE QUEEN BEE"

This is a handwritten musical score for the first alto saxophone part, page 2 of the piece "The Queen Bee". The score is written on ten staves. It begins with a treble clef and a key signature of two sharps (F# and C#). The music is characterized by melodic lines with various ornaments such as accents (^), slurs, and breath marks (?). There are several dynamic markings: "SOFT" appears on the fifth and sixth staves, and "mf" (mezzo-forte) is marked on the seventh staff. A "SOLI" marking is present on the seventh staff, enclosed in a box with a key signature change to one sharp (F#). The score includes various musical notations like eighth and sixteenth notes, rests, and slurs. There are also some handwritten annotations, including a "5" above the fourth staff and a "2" above the seventh staff. The piece concludes with a final measure on the tenth staff.

THE QUEEN BEE

3RD E^b ALTO SAX.

MEDIUM BLUES (♩ = 120)

BY SAMMY NESTICO

A SOLI

B

C

D SOLI

E 8 F 2

G

H

THE QUEEN BEE

2ND B^b TENOR SAX.

BY SAMMY NESTICO

MEDIUM BLUES (♩ = 120)

A SOLO
mf

B

C

D SOLO

E SOLO (PRETTY JAZZ) Bm7 E7(-1)

F Am7

G 6

Dynamic markings and performance instructions are scattered throughout the score, including "SOFT", "SOFT", "SOFT", "SOLI", "mf", "ff (TO FLUTE)", and "SOLO (OR PIANO)".

THE QUEEN BEE

4TH B^B TENOR SAX.

MEDIUM BLUES (♩=120)

BY SAMMY NESTICO -

A SOLI

B

C

D SOLI

E

F

G

H

THE QUEEN BEE

5TH E^b BARITONE SAX.

BY SAMMY NESTICO

MEDIUM BLUES (♩ = 120)

- Staff 2: Contains a first ending bracket labeled "1" and a fermata.
- Staff 3: Features a second ending bracket labeled "2" and a fermata.
- Staff 4: Includes a first ending bracket labeled "1" and a fermata.
- Staff 5: Contains a first ending bracket labeled "1" and a fermata.
- Staff 6: Includes a first ending bracket labeled "1" and a fermata.
- Staff 7: Features a first ending bracket labeled "1" and a fermata.
- Staff 8: Includes a first ending bracket labeled "1" and a fermata.
- Staff 9: Contains a first ending bracket labeled "1" and a fermata.
- Staff 10: Includes a first ending bracket labeled "1" and a fermata.
- Staff 11: Features a first ending bracket labeled "1" and a fermata.
- Staff 12: Includes a first ending bracket labeled "1" and a fermata.

Dynamic markings include "SOFT" (written in all caps) and "K SOLI" (written in all caps). There are also various articulation marks like accents (^) and slurs. The notation is dense and detailed, typical of a professional manuscript.

THE QUEEN BEE

1ST B^b TRUMPET

BY SAMMY NESTICO

MEDIUM BLUES (♩ = 120)

BUCKET MUTE

SOFTLY

THE QUEEN BEE 34

2ND B^B TRUMPET

BY SAMMY NESTICO

MEDIUM BLUES (1) = 120

BUCKET MUTE

A

B

SOFTLY

EASY!

G

H

THE QUEEN BEE

3RD B^b TRUMPET

BY SAMMY NESTICO

MEDIUM BLUES (♩ = 120)

A BUCKET MUTE

B SOFTLY

OPEN

THE QUEEN BEE

4TH B^b TRUMPET

BY SAMMY NESTICO

MEDIUM BLUES (♩ = 120)

BUCKET MUTE

SOFTLY

OPEN

ON STAGE

THE "QUEEN BEE"

1st F HORN

TO LT. JOHN O'SEEKEE AND THE
"ARMEN OF NO. 2", U.S.A.F.

BY SAMMI NESTICO

Medium Blues ♩=120

I

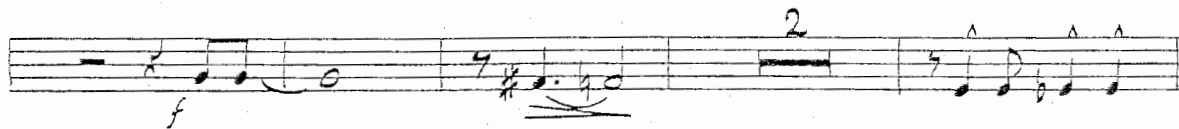

J

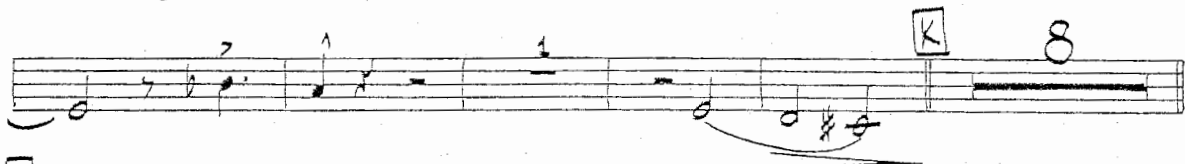
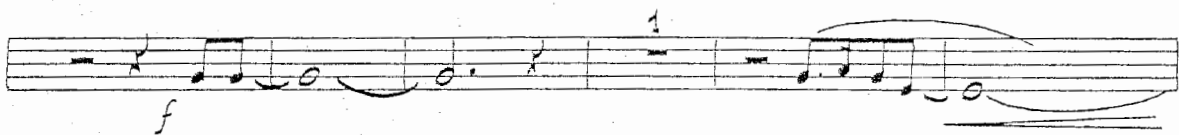
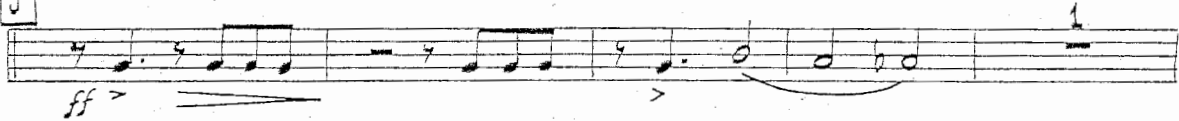

L

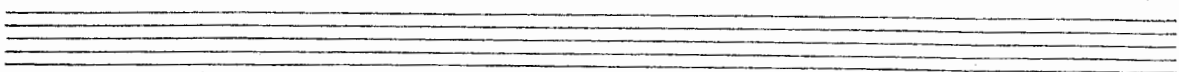
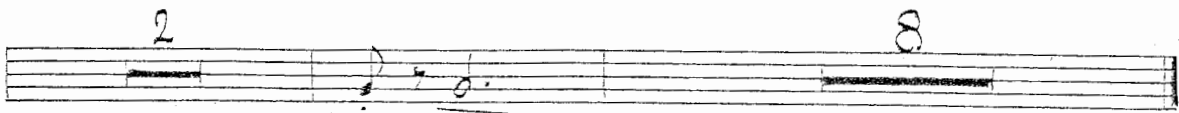
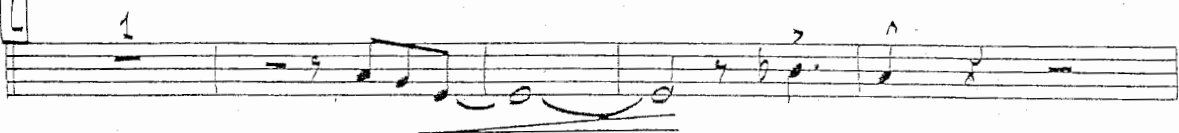

ON STAGE

THE "QUEEN BEE"

2nd F HORN

TO LT. JOHN O'SEEKEE AND THE
"AIRMEN OF NOTE", U.S.A.F.

By SAMMY NESTICO

Medium Blues $\text{♩} = 120$

I

J

L

Two empty musical staves at the bottom of the page.

THE QUEEN BEE

1ST TROMBONE

BY SAMMY NESTICO

MEDIUM BLUES (♩=120)

BUCKET MUTE

A

8

B

SOFTLY

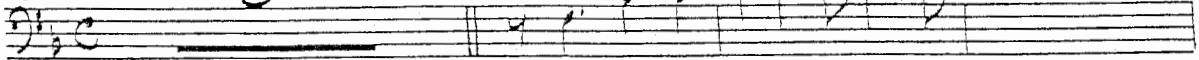

mf

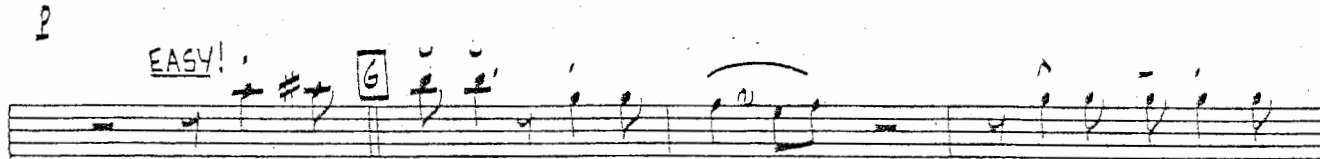
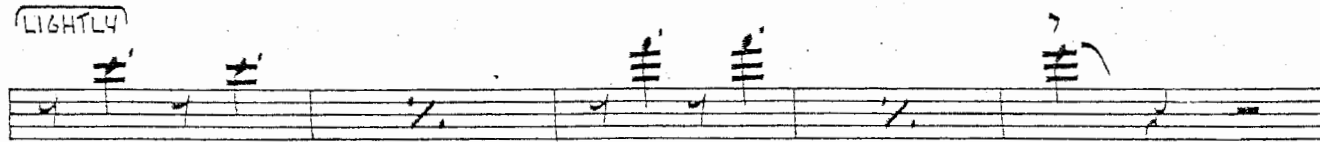
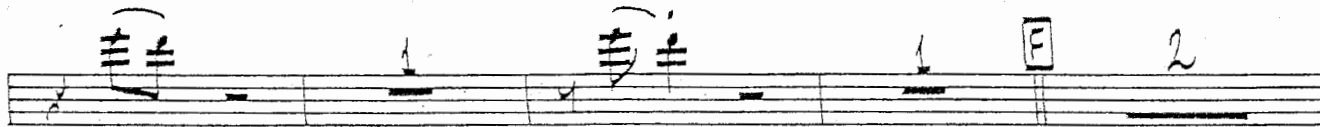
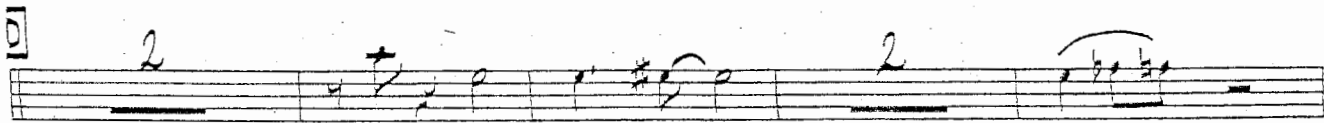
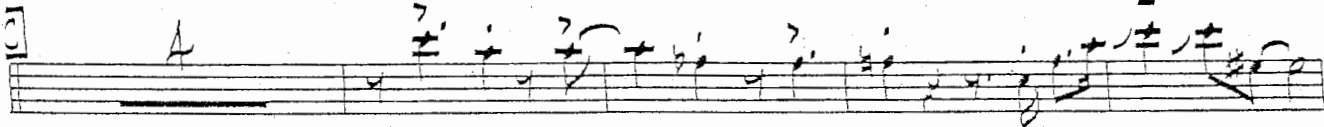
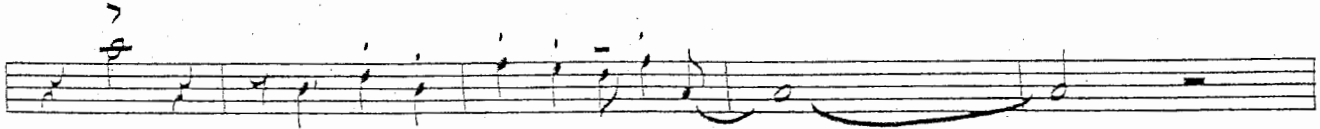

EASY!

G

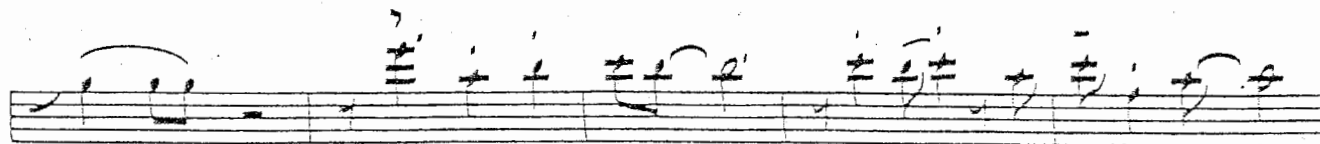

THE QUEEN BEE

2ND TROMBONE

BY SAMMY NESTICO

MEDIUM BLUES (♩ = 120)

A BUCKET MUTE

B SOFTLY

THE QUEEN BEE

3RD TROMBONE

BY SAMMY NESTICO

MEDIUM BLUES (♩ = 120)

BUCKET MUTE

SOFTLY

3RD TROMBONE - PG. 2

"THE QUEEN BEE"

THE QUEEN BEE

4TH TROMBONE

BY SAMMY NESTICO

MEDIUM BLUES (♩ = 120)
BUCKET MUTE

SOFTLY

ON STAGE

THE "QUEEN BEE"

TUBA

TO LT. JOHN O'SEEKEE AND THE
"AIRMEN OF NOTE", U.S.A.F.

BY SAMMY NESTICO

Medium Blues ♩=120

- System 2:** Continues the melodic line, ending with a circled 'C'.
- System 5:** Starts with a circled 'E' and a first ending bracket.
- System 6:** Starts with a circled 'F' and a first ending bracket.
- System 7:** Starts with a circled 'G' and a first ending bracket.

THE QUEEN BEE

GUITAR

MEDIUM BLUES (♩ = 120)

BY SAMMY NESTICO

A Gm⁹ C⁹ Gm⁹ C⁹ D^{b9} C⁹ G^{b9} FMA⁷
B Gm⁷ Gm⁷/C C⁷
C Gm⁷ Am⁷ B^bMA⁷ Am⁷ Gm⁷ Am⁷ B^bMA⁷ C⁷
D Gm⁷ Am⁷ B^{b6}
E Gm⁹ C⁹ Gm⁷ G^{b9}
F Gm⁷
G Gm +5 Gm⁶ Gm⁷ Gm (ADD F#)
 Gm⁷ C⁷ D^{b0} FMA⁷ B^{b9} FMA⁷ B^{b9} Am⁷ D⁺⁷⁽⁻⁹⁾

- System 1:** Chords: Gm7, Gm7, C7, Am7, D9(+11), Gm9, Db9, C9.
- System 2:** Chords: Gb7(+9), F6, 1, F, D+7(-9), Ab9, Gm7, C9.
- System 3:** Chords: Gm7, F#0, Gm7, C9, FMAJ7, Bb9, FMAJ7, Bb9.
- System 4:** Chords: Am7, D+7(-9), Gm9, C7(-5/9), FMAJ7, Am7, D7.
- System 5:** Chords: G9, C9, F#0, Gm7, C9, Gm7, Ab9, Am7, D+7(-9).
- System 6:** Chords: Gm7, Gm7, Eb6, Gm7, C9, C9, C+7(-9), FMAJ7, Bb9.
- System 7:** Chords: FMAJ7 (SOFT), Am7, D+7(-9), Gm7, C7, A+7, A7.
- System 8:** Chords: Eb9, D9, Ab9, G9(+11), Gm7 (SOFT), C9, F6, E7(-5/9), A7(+9), D7(-9).
- System 9:** Chords: Gm9, C9, Gm9, C9, Db9, C9, Gb9, FMAJ7.
- System 10:** Chords: Bb9, FMAJ7, Am7, Bb6, Am7, D+7(-9), Ab9, Gm7, Gm/C, C7.
- System 11:** Chords: A+7, A7, Eb9, D9, Ab9, G9(+11), C9, Db9, C9, Gm7, FMAJ7, D9.
- System 12:** Chords: D9, Db9, D9, Ab9, G9(+11), Gm7, Db9, Gm7, C9, F, 1, FMAJ7.

THE QUEEN BEE

PIANO

BY SAMMY NESTICO

MEDIUM BLUES (♩ = 120)

A SAXES BVA

B BRASS

TABS.

C

F

D SOLO SAXES

TENOR SOLO E

Chords: Gm^7 Db^9 C^9 Bb^6 B^0 F Am^7 $D7(-9)$ Gm^7 C^9

Chords: Gm^7 C^7 Gm^7 Gb^9 $FMAJ^7$ Bb^9 $FMAJ^7$ Bb^9

F

Chords: Am^7 D^9 Gm^7 C^7 Am (ADD $G^\#$) Am^7 D^9

G EASY! BRASS

Chords: Dm (ADD $C^\#$) Dm^7 G^9 Gm^7 C^7 Am^7 $D7(b9)$ Gm (+5)

Chords: Gm^6 Gm^7 Gm Gm^7 $C7(-9)$ Db^0 f $FMAJ^7$

H

Chords: Bb^9 $FMAJ^7$ Bb^9 Am^7 $D7(-9)$ Gm^7 Gm^7 C^7

SOLO BYA

Am⁷ D⁹(+11) G^{m7} D^{b9} C⁹ G^{b9} F DRUMS 1

ENS. I #F D⁺⁷(-9) A^{b9} G^{m7} C⁹ G^{m7} F^{#0}

G^{m7} C⁹ F^{MA7} B^{b9} F^{MA7} B^{b9} A^{m7} D⁺⁷(-9)

SOLO (AD LIB)

G^{m9} C⁷(-5/4) F^{MA7} A^{m7} D⁹ G⁹

G⁹ C⁹ F^{#0} G^{m7} C⁹ G^{m7} A^{b9} A^{m7} D⁺⁷(-9) G^{m7} ENS. J

G^{m7} E^bm⁶ G^{m7} C⁹ C⁹ C⁺⁷(-9) F^{MA7} B^{b9}

System 1: **SOFT** (piano), **SAXES**, **TRPTS.**
Chords: FMA7, Am7, D7(-9), Gm7, C9, A+7, A7

System 2: **ENS.**, **SOFT**
Chords: Eb9, D9, Ab9, G9(+11), Gm7, C9, Fb, E7(-9), A7(+9), D7(-9)

System 3: **SAXES**, **8VA**
Chords: Gm7, C9, Gm7, C9, Gm7, C9, Db9, C9, Gb9, FMA7

System 4: **BRASS**
Chords: Bb9, FMA7, AmBb, Am7, D7(-9), Ab9, Gm7, Gm7/C, C7, SAXES

System 5: **TRPTS.**, **ENS.**
Chords: A+7, A7, Eb9, D9, Ab9, G9(+11), C9, Db9, C9, Gm7, FMA7, D9

System 6: **SOLO (OR FLUTE)**, **SAXES**, **SOLO**
Chords: D9, Db9, D9, Ab9, G9(+11), Gm7, Db9, Gm7, C9, F, FMA7

THE QUEEN BEE

BASS

MEDIUM BLUES (J=120)

BY SAMMY NESTICO

ON STAGE

THE "QUEEN BEE"

DRUMS

TO LT. JOHN O'SEESKE AND THE
"ARMED AND DANGEROUS" U.S.A.F.

BY SAMMY NESTICO

Medium Blues ♩ = 120

A BRUSHES

mp

B SOFT BRASS

mp

C TRPT. UNISON

f

D SAXES

f

E ENS.

ff

F PIANO SOLO

mf

G SAXES

mf

H SOFT ENSEMBLE

p

I SAXES

fff

DRUMS Pt. 2

THE "QUEEN BEE"

